

TRACT "A"
 114.29 ACRES
 TRACT "B"
 9.30 ACRES
 TRACTS "A" & "B" =
 123.59 TOTAL ACRES

- REFERENCES:**
- DE 1868 RECORD, CAMDEN COUNTY RECORDS
 - DE 1871 RECORD, CAMDEN COUNTY RECORDS
 - DE 1874 RECORD, CAMDEN COUNTY RECORDS
 - DE 1888 RECORD, CAMDEN COUNTY RECORDS
 - DE 1844 RECORD, CAMDEN COUNTY RECORDS
 - SURVEY OF GIBBS ESTATE BY H. SHEFFIELD, DATED 4/24/1844 TO 1/24/1842, PROVIDED BY BLAIR VINCENT
 - SKETCH OF BLAIR VINCENT ESTATE, PROVIDED BY BLAIR VINCENT
 - SURVEY MADE BY READER BY A. W. SHEFFER, DATED APRIL 1894, PROVIDED BY BLAIR VINCENT
 - SURVEY SHOWING GIBBS ESTATE DATED JUNE 1894, PROVIDED BY BLAIR VINCENT
 - BOUNDARY MAP FOR GEORGIA FOREST PRODUCTS COMPANY, DATED BY J. H. STANFORD, DATED AUGUST 19, 1934, RECORDED IN PLAT BOOK 12 PAGE 384
 - PROPERTY SURVEY FOR ERIC H. HATLEY BY HEARY AND ASSOCIATES, DATED 1/26/1987, RECORDED IN PLAT BOOK 141 PAGE 141B, CAMDEN COUNTY RECORDS
 - PROPERTY SURVEY FOR HENRY LEE BRYAN BY HEARY AND ASSOCIATES, DATED 10/12/1987, RECORDED IN PLAT BOOK 141 PAGE 141B, CAMDEN COUNTY RECORDS
 - BOUNDARY SURVEY BY THE FIRM FOR RUSSELL HARRIS, DATED JUNE 10, 2006, JOB NO. 06133, A FURTHER BOUNDARY SURVEY OF THE PDS ENCLOSED MAPSHEET TO BE FOR OFFICE OF JON S. KILPATRICK, RECORDED IN PLAT BOOK NOVEMBER 9, 2006
 - DE 1868 RECORD, CAMDEN COUNTY RECORDS
 - DE 1874 RECORD, CAMDEN COUNTY RECORDS
 - DE 1877 RECORD, CAMDEN COUNTY RECORDS
 - DE 1888 RECORD, CAMDEN COUNTY RECORDS
 - DE 1894 RECORD, CAMDEN COUNTY RECORDS

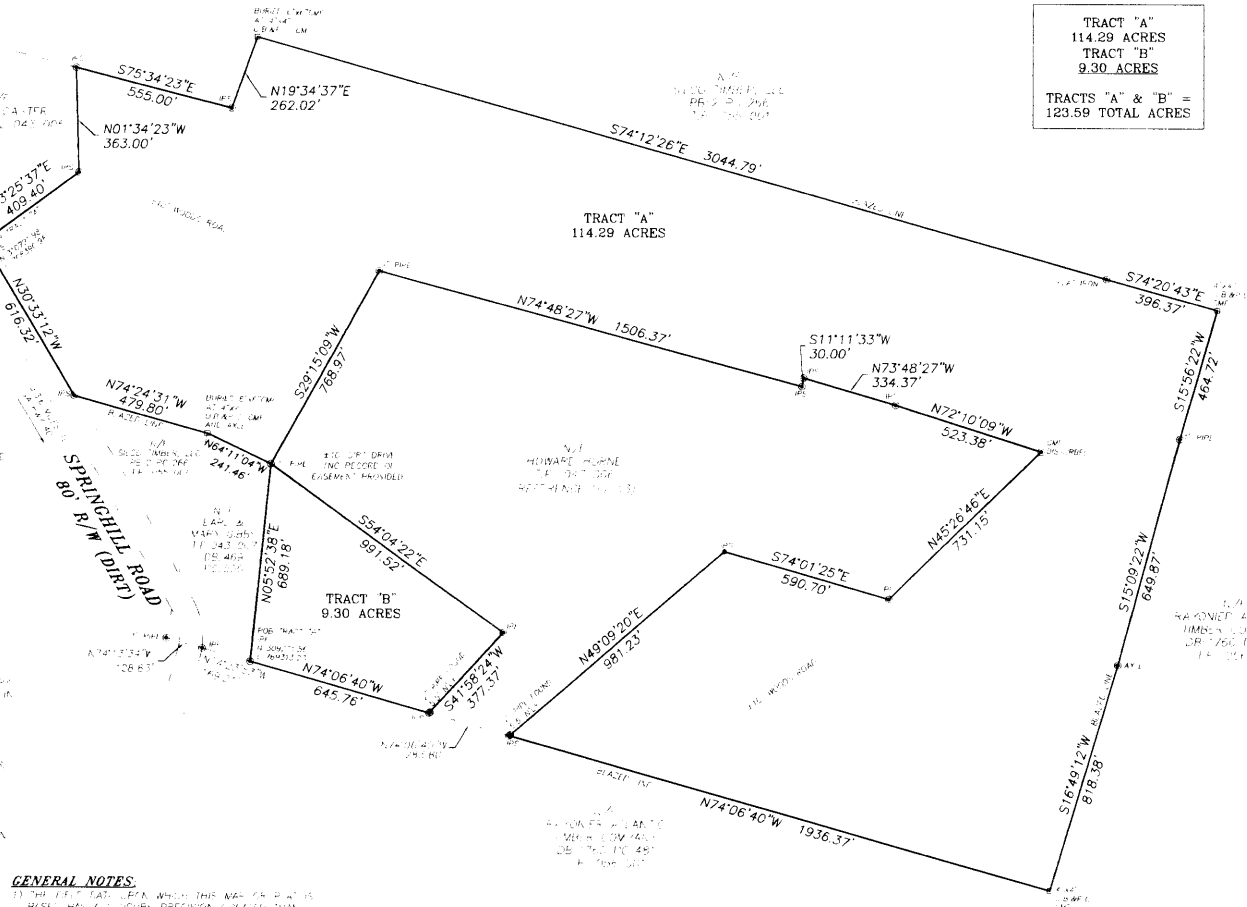

GENERAL NOTES:

- THIS SURVEY WAS PERFORMED WITH A TOTAL STATION.
- THIS SURVEY WAS PERFORMED WITHOUT REFERENCE TO ANY PREVIOUS SURVEY.
- NO SITE VISIT WAS MADE TO DETERMINE THE LOCATION OF ANY OTHER INTERESTS TO BE LOCATED, IF ANY, THIS MAP REPRESENTS THE CURRENT PROPERTY.
- THIS SURVEY WAS PERFORMED WITHOUT REFERENCE TO ANY PREVIOUS SURVEY.
- NO SITE VISIT WAS MADE TO DETERMINE THE LOCATION OF ANY OTHER INTERESTS TO BE LOCATED, IF ANY, THIS MAP REPRESENTS THE CURRENT PROPERTY.
- THIS SURVEY WAS PERFORMED WITHOUT REFERENCE TO ANY PREVIOUS SURVEY.
- NO SITE VISIT WAS MADE TO DETERMINE THE LOCATION OF ANY OTHER INTERESTS TO BE LOCATED, IF ANY, THIS MAP REPRESENTS THE CURRENT PROPERTY.
- THIS SURVEY WAS PERFORMED WITHOUT REFERENCE TO ANY PREVIOUS SURVEY.
- NO SITE VISIT WAS MADE TO DETERMINE THE LOCATION OF ANY OTHER INTERESTS TO BE LOCATED, IF ANY, THIS MAP REPRESENTS THE CURRENT PROPERTY.
- THIS SURVEY WAS PERFORMED WITHOUT REFERENCE TO ANY PREVIOUS SURVEY.
- NO SITE VISIT WAS MADE TO DETERMINE THE LOCATION OF ANY OTHER INTERESTS TO BE LOCATED, IF ANY, THIS MAP REPRESENTS THE CURRENT PROPERTY.
- THIS SURVEY WAS PERFORMED WITHOUT REFERENCE TO ANY PREVIOUS SURVEY.
- NO SITE VISIT WAS MADE TO DETERMINE THE LOCATION OF ANY OTHER INTERESTS TO BE LOCATED, IF ANY, THIS MAP REPRESENTS THE CURRENT PROPERTY.
- THIS SURVEY WAS PERFORMED WITHOUT REFERENCE TO ANY PREVIOUS SURVEY.
- NO SITE VISIT WAS MADE TO DETERMINE THE LOCATION OF ANY OTHER INTERESTS TO BE LOCATED, IF ANY, THIS MAP REPRESENTS THE CURRENT PROPERTY.

RECORDING INFORMATION:

THIS SURVEY WAS PERFORMED WITH A TOTAL STATION. THE SURVEY WAS PERFORMED WITHOUT REFERENCE TO ANY PREVIOUS SURVEY.

GRAPHIC SCALE

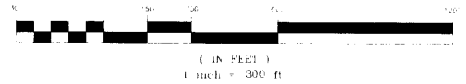

SURVEYOR NOTE:

THIS SURVEY WAS PERFORMED IN CONFORMANCE WITH THE TECHNICAL STANDARDS FOR PROFESSIONAL SURVEYING IN GEORGIA, AS SET FORTH IN CHAPTER 86 OF THE RULES AND REGULATIONS OF THE BOARD OF PROFESSIONAL SURVEYORS AND LAND SURVEYORS AND THE PROFESSIONAL SURVEYING AND LAND SURVEYING ACT, AS AMENDED, IN THE GEORGIA CODE ANNOTATED TO BE EFFECTIVE JANUARY 1, 2001, AND AS AMENDED THEREAFTER.

CERTIFICATION:

I, THE SURVEYOR, DO HEREBY CERTIFY THAT I AM A LICENSED SURVEYOR IN THE STATE OF GEORGIA AND THAT I HAVE PERSONALLY CONDUCTED THIS SURVEY AND THAT THE INFORMATION CONTAINED HEREIN IS TRUE AND CORRECT TO THE BEST OF MY KNOWLEDGE AND BELIEF.



700 CAMDEN AVENUE WOODBRIDGE, GA 30096	
PHONE: 770-335-1111	FAX: 770-335-1112
WWW.CUMBERSURV.COM	DATE: 09/16/2016
BY: [Signature]	DATE: 09/16/2016